

# LEARN GUITAR

- Private Tuition
- Experienced Teacher
- All Styles
- All Ages
- Indooroopilly

**KEN ALLEN**  
**3378 0461**

**Jazz - Ballet - Tap**  
**Contemporary - Hip Hop**  
**Eisteddfod Team**



**Sherwood/Graceville**  
**Sinnamon Park - Bellbowrie**  
**PH: 33 753 354 or 0414 929 986**  
**www.eliteschoolofdance.com.au**  
**http://www.esod.com.au**



## Out & About

MAGAZINE

WWW.OUTANDABOUTMAG.COM.AU

### The Cottage Restaurant

*Exquisite Fine Dining with Grace & Style...*



Seared prawns, leeks, roast garlic, radish, parsley coulis...

OPEN TUE-FRI  
LUNCH & DINNER

OPEN SAT  
DINNER

PHONE 3143 2644  
108 Limestone Street,  
Ipswich 4305

www.thecottagerestaurant.com.au



Your flowers will be a stylish accessory  
& an everlasting keepsake  
from your special night.

These handcrafted  
Wrist Corsages & Buttonholes  
feature flowers with high  
quality European Beads,  
Charms & Swarovski Crystals.

order online [www.brisbaneformalflowers.com.au](http://www.brisbaneformalflowers.com.au)



The treasure trove of everything beautiful  
Gifts, Cards, Fashion & more

**COUNTRY HOUSE**  
GIFTS & HOMEWARES

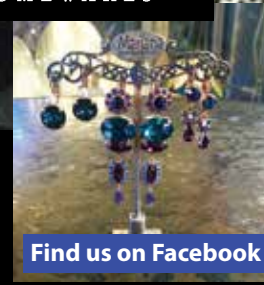

Find us on Facebook

**The Boulevard 17 Limestone St Ipswich**  
**Ph 07 3812 1643. Open Mon to Sat.**



Celebratory Lunch at The Breakfast Creek Hotel

**"The Marketing Guru offering Five Star Service.**  
Jeff came highly recommended by a family member.  
He proposed, implemented and delivered! He had a buyer  
for us in just under 21 days."

*Sellers Allison and Ian - 5/45A Mott Street, Gaythorne.*

**Jeff Smith** PhD, MBA  
Licensed Real Estate Agent  
Sales & Marketing Consultant  
0432 00 33 55  
[jeff.smith@raywhite.com](mailto:jeff.smith@raywhite.com)



**RayWhite**

**VIEW OUR FANTASTIC WEB BANNERS ONLINE AT [www.outandaboutmag.com.au](http://www.outandaboutmag.com.au)**



## SHOE REPAIR & ENGRAVING

**"Your One Stop Shop"**  
 Call Wayne on Mobile 0419 700 775  
 OR 3367 3971  
 Paddington Central Shopping Centre,  
 Shop 02AB, 107 Latrobe Terrace, Paddington  
 (Next to Woolworths) Plenty of off street and  
 undercover parking.

- ~ Engraving
- ~ Shoe repairs
- ~ Key cutting
- ~ Including most high security car keys
- ~ Garage and car remotes
- ~ Watch batteries
- ~ Leather care products
- ~ Shoe care products
- ~ Insoles
- ~ Shoe laces



## Warmly Nourished



Patricia @ WARMLYNOURISHED.COM.AU

Cooking Journeys With Patricia  
 Of Warmly Nourished .....

Patricia offers bespoke cooking classes & experiences where chef tips & nutritional secrets are revealed in a relaxed, fun filled, shared learning experience. New classes are forming now. Patricia will spark new life & excitement into your meals as you learn the unique health benefits or ingredients which will enhance your health.

**MOBILE: 0401 995 502 | WWW.WARMLYNOURISHED.COM**



## Fine Yarns & Knitting Things

210 Kianawah Road  
 Wynnum West  
**0408 153 631**  
[www.knitnyarn.com.au](http://www.knitnyarn.com.au)





**Creation Interior Design**  
 Contact: 0416033253  
[www.creationinteriors.com.au](http://www.creationinteriors.com.au)

## KIDS PILATES

*We welcome you to join in the fun...*



- ♥ Kids Pilates
- ♥ Kindergarten Programs
- ♥ Postnatal Mums n Bubs Pilates
- ♥ Pregnancy programs
- ♥ Child Development
- ♥ Teacher training courses
- ♥ Run by Allied Health providers
- ♥ All available online
- ♥ Licensing opportunities

Contact Liz at [admin@kidsheartpilates.com.au](mailto:admin@kidsheartpilates.com.au) or 0409 500 162

@kidsheartpilatesau KidsHeartPilates [www.kidsheartpilates.com.au](http://www.kidsheartpilates.com.au)



# THE PRODUCERS

the new MEL BROOKS musical  
 Book by:  
**MEL BROOKS and THOMAS MEEHAN**  
 Music and Lyrics by MEL BROOKS

And by special arrangement with Studio Canal  
 Licensed exclusively by Music Theatre  
 International (Australasia)  
 All performance materials supplied by Hal  
 Leonard Australia

**5-14 June 2020**  
**SCHONELL THEATRE**

[queenslandmusicaltheatre.com](http://queenslandmusicaltheatre.com)

   #QMTProducers QTIX 136 246

## Encore La Chance

Recycled Designer Fashions and Accessories  
 Our Autumn/Winter  
 Fashions Now Arriving  
 'Call in soon and explore'

Shop 57, 283 Given Terrace - Paddington  
**Phone: 3368 3252**



## Watercolours & Drawing ART CLASSES



**ADULTS & TEENS ALL LEVELS**

**ENROL ONLINE**

Wednesday 7-9 pm or Saturday 10am-12pm  
 Watercolour class in the evening or morning for all levels, learn practical skills and painting techniques 8 weeks.

Thursday 7-9 pm  
 Introduction to drawing - a short course to learn basic drawing skills 3 weeks. See website for details.

**0414930706**  
[www.salonartstudio.com](http://www.salonartstudio.com)  
[www.facebook.com/SalonWatercolours/](https://www.facebook.com/SalonWatercolours/)  
 Community Classes are held at Kenmore State School or other venues

Area B (Letterbox Delivery) Toowong • Taringa • Taringa East • St Lucia • Ironside • Jay Park • Long Pocket  
 • Indooroopilly • Chapel Hill • Personal Deliveries to Cafes in Moggill – Brookfield – Pullenvale – Bellbowrie & Kenmore.



## Donelle's Gift Garden and Florist

Specialising in all Events & General Floristry

**Major Grower of potted roses**

*"Good old fashioned service"*

Give us a call to discuss your request

• ONLINE ORDERS TAKEN •



Visit [www.doolandellaflorist.com.au](http://www.doolandellaflorist.com.au)

Open business hours.

MONDAY TO FRIDAY

9.00 - 6.00pm

& SATURDAY 9.00-3.00pm

Ph: 07 3278 8540

37 Crossacres Street, Doolandella  
(Look for the black & white flags).



**DAVIDSON**  
Painting Solutions

QBCC: 1170144



### Specialising in:

- Residential, Commercial, Insurance, Corporate
- Colour Consulting
- Colour Matching
- Industrial Coatings
- 5 Year Warranty
- Family Owned & Operated

Mark: 0407 646 282 Office: 3300 2566

w: [www.dpsol.com.au](http://www.dpsol.com.au) e: [info@dpsol.com.au](mailto:info@dpsol.com.au)



FISH LOVERS

The Most Delicious Seafood Your  
Tastebuds Are Dying To Meet !  
Established over 30 years...



Open 7 Days. 4/165 Barooka Road Rosalie  
Ph: 3217 6511 W: [www.fishlovers.com.au](http://www.fishlovers.com.au)



Exquisite cheeses  
from Australia ...

*Call in and  
explore!*

ONLINE ORDERS  
WELCOME

31 Wolverhampton St, Stafford  
[www.thecheeseboard.com.au](http://www.thecheeseboard.com.au)  
**0408 981 790**

## PAVING BY Jon Dobson

30 Years  
Experience

Driveways, Paths, BBQ  
areas, Courtyards, Patios  
Relay Old Paving and  
much more!!

Qualified - Work Guaranteed  
[www.pavingbyjondobson.com.au](http://www.pavingbyjondobson.com.au)

**Jon Dobson**  
M: 0488 639 988

**FREE CONSULTATION**

QBCC: 1502 8665

ALL DAY BREAKFASTS • OPEN 6 DAYS

SERVING SATURDAYS & SUNDAYS



7 PRINCESS ST, TARINGA • 0403 987 712



Fox Fashions



# Big Girl Fashions

Also Casual Wear

Size 8 - 32

**Mother Of  
The Bride**

New Special  
Occasions

Corner Logan & Harris Rd, Underwood  
(Opposite Car Lovers) **PHONE: 3841 1173**



# Lifestyle & Living



**DON E GILBERT, Director**  
B Com/B Econ; Dip Prop Val; Cert Med & Arbit.; CPV;  
MRICS; (RICS valuer and regulated firm)  
*Specialist Retail Valuer & Arbitrator*

- IVSC definition Current Market Rent (1995)
- Best Research Paper Beijing (2007)
- Owns Copyright to Valuation Practice (1993 – 2019)
- Invented Software to evaluate retail rent (GEM One™)
- Presented "Evaluating Risk in the Retail Property Sector" IVSC – WAVO; IVSC – ANEVAR conferences (Gilbert, D. 2018)
- Expert Witness lease disputes



Don Gilbert

1300 413 789 \ [www.leaseconsultant.com.au](http://www.leaseconsultant.com.au)

**Brookfield Music**  
*Delightful Music Lessons*

'music for a happy heart'

**Piano, guitar, flute, voice,  
cello, saxophone, clarinet**

"It's never too late to learn an instrument  
We Specialise In Beginner Adults"

**Principal:** Layla Majewski, B. Mus. B. Ed.



Layla Majewski

Phone: 3374 2124 | [www.brookfieldmusic.com.au](http://www.brookfieldmusic.com.au)

## Beevers REAL ESTATE



We have operated as a **FAMILY BUSINESS** and have lived and worked in the **INNER CITY AREAS** of Brisbane for over **40 YEARS**.

Our business has been built on **SERVICE** and **RECOMMENDATION** and we take pleasure in offering our services to **YOU** and your **PROPERTY**.

Whether you are Selling or your Investment Property needs personalised Service call Sandra on 0418 872 578 to discuss how I can assist you.

[www.beeversrealestate.com.au](http://www.beeversrealestate.com.au)



**A Beautiful  
Skin & Beauty Salon  
with a key focus  
on Advanced  
Skin Treatments**



**ADDRESS:** 28 Hawken Drive, St Lucia

**PHONE:** 3371 9899

**EMAIL:** [appointments@prettyinthecity.com.au](mailto:appointments@prettyinthecity.com.au)

**WEB:** [www.prettyinthecity.com.au](http://www.prettyinthecity.com.au)







## THE HEALING POWER OF MUSIC & IMAGERY

Guided Imagery and Music (GIM) is a process of listening to classical music in a deeply relaxed state of consciousness to stimulate imagery, sensations, feelings and memories that lead the client to psychological and spiritual transformation.



CALL FOR MORE INFORMATION OR TO BOOK A SESSION

Gail Godfrey

Ph: 0431 026 343

Email: [gailgodfreymusic@gmail.com](mailto:gailgodfreymusic@gmail.com)

MORE INFORMATION:

[www.musicandimagery.org.au](http://www.musicandimagery.org.au)

Gail Godfrey T.Mus.A, B.HuServ, B.Th, M.Ed, RGIMT, FAMI

## CROSSACRES GARDEN CENTRE

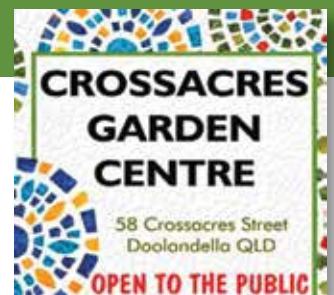

**OPEN TO  
THE PUBLIC**

**Tuesday - Friday 9am-3pm; Saturday - Sunday 9am-5pm**

HUGE VARIETY OF PLANTS, POTS, STATUES & GARDEN  
PRODUCTS INCLUDING:

*Golden canes \$10 Cane mulch \$10*

**10% OFF WITH THIS VOUCHER**



**58 CROSSACRES STREET DOOLANDELLA (FOREST LAKE)**

**Ph: 0408 888 622**





# Lifestyle & Living

If You Wish To Collect An Extra Copy Of The Out & About Magazine .... Call In And Visit The Friendly Team at



Open 7 Days.

620 Moggill Rd, Chapel Hill | M: 0402 612 804



**CERTIFIED ORGANIC**  
QUALITY FRUIT VEGETABLES MEAT  
HOME DELIVERED  
Most Suburbs

**Robin Brown**

Phone: 07 3356 8676

Mobile: 0432 714 601

Email: robin@rbsorganics.com.au

[www.rbsorganics.com.au](http://www.rbsorganics.com.au)

CLEAN FOOD AS MOTHER  
NATURE INTENDED



**Term Time & School Holiday Cooking Workshops available at our kitchen in Indooroopilly**

For more information contact us

[www.kidskitchenqld.com.au](http://www.kidskitchenqld.com.au) | [kidskitchenqld@gmail.com](mailto:kidskitchenqld@gmail.com)

Phone 0406 368 090



Ballet  
Jazz  
Tap  
Contemporary  
Hip Hop  
Performance Teams

[WWW.ELITESCHOOLOFDANCE.COM.AU](http://WWW.ELITESCHOOLOFDANCE.COM.AU)

Sherwood • Graceville • Sinnamon Park • Bellbowrie • Ages 3 to Adult  
Phone 33 753 354 or 0414 929 986



PHONE

0407 154 136

(07) 3300 6123

BSA 1096987

**SPECIALISING IN:**

- WALL & FLOOR TILING,
- BATHROOM RENOVATIONS,
- WATERPROOFING,
- TILE SEALING,
- REGROUTS,
- TILE REPAIRS &
- FLOOR LEVELLING.

QUALIFIED TRADESMAN WITH  
**25 YEARS** LOCAL EXPERIENCE.  
GUARANTEED WORKMANSHIP.

PHONE CHRIS FOR A FREE QUOTE & ADVICE.

## BURN FAT EFFICIENTLY



CREATING BEAUTIFUL BODIES  
BLVD

**NEW YEAR...  
NEW YOU!**

**Get Your Journey  
Started With  
The Expert  
Professionals  
At CBB BLVD**

**visit CBB BLVD**

Crn Ann & Brookes St, F'Valley

CBB BLVD  
STAFFED  
HOURS

M-F 7am-7pm  
SAT 7am-4pm  
SUN By appointment

**3073 3939**

@CBBBLVD

EXPERTS IN  
Anti-aging | Slimming & Anti-Cellulite Treatments  
Injectables | Younger, Softer & Smoother Skin





# Story House

## Early Learning

Loose  
parts  
play

Give your children the 'best start' to their EDUCATION. Enrol them at Story House Early Learning.

- Highly qualified, experienced staff
- Nutritious meals
- Tailored learning and curriculum for each age group
- Indoor and outdoor play based experiences
- Safe, quality, family-centred learning environments

ENROL  
TODAY

1300 786 794

[www.shel.edu.au](http://www.shel.edu.au)

### ROMA STREET

Level 1, 160 Roma St  
Brisbane Qld 4000  
[romast@shel.edu.au](mailto:romast@shel.edu.au)  
07 3211 8999

### WINDSOR

11 Bryden St  
Windsor QLD 4030  
[windsor@shel.edu.au](mailto:windsor@shel.edu.au)  
07 3857 4053

### DECEPTION BAY

59/61 Shayne Avenue  
Deception Bay QLD 4508  
[deceptionbay@shel.edu.au](mailto:deceptionbay@shel.edu.au)  
07 3204 8244

*"Let your child's learning story begin with us"*



## GOLD COAST ARTIST GAYLE REICHELT OFFERS STUDIO WORKSHOPS ....

**G**old Coast artist Gayle Reichelt started her career drawing to capture the real likeness of places, people and landscapes.

Today, she has shaped a name for herself with her stunning and vibrant epoxy resin works. Via this unusual medium, Gayle is literally pouring her passion for texture into contemporary pieces, exploring the reoccurring theme created in the junction between the natural environment and the man-made.

With an extensive history of success as a group and solo exhibiting artist, the receipt of many awards and as a sought after commissioned artist, Gayle has been, in recent years, sharing her knowledge via workshops in her studio.



*A Sunburnt Country.*

The workshops in resin art and acrylic pour allow students to learn the techniques and develop their own style under the tutelage of a master.

**Find out more via the artist's website**

**[www.gaylereicheltart.com](http://www.gaylereicheltart.com) Mobile: 0419 546 503**

## Guardian Early Learning – Taringa



**15  
CENTRES  
ACROSS  
BRISBANE**

# Discover exceptional childcare

[guardian.edu.au/taringa](http://guardian.edu.au/taringa)



**Guardian**  
EARLY LEARNING GROUP



# Dr. Jeff Smith PhD, MBA introduces ...

RayWhite

## What Does Great Service From Your Real Estate Agent Actually Look Like?

### What great agents do differently to achieve higher sale prices?

In today's Feature Article I am going to build on the full-service agent theme by exploring one of the many frameworks great agents use to achieve higher sale prices for their sellers.

### The Seller/Buyer Price Paradox (see diagram below).

The green price arrow represents the seller's expectation of price and the blue price arrow is where buyer's see value. In the majority of situations, but not all, there is some common price level for both Seller and Buyer (the red arrow section). In about 90% of cases the Seller's price expectation exceeds the Buyer's maximum price where they see value. There is, however, a range of price points at which the Seller is willing to sell the property and the Buyer is willing to pay. Where great agents stand out is in their ability to work with the Buyer and Seller to advance the price to the maximum a Buyer is willing to pay to own the property.

As with all negotiations, it's the skill and expertise of the agent that advances the Buyer to the maximum level they are willing to pay to buy the property. So how is this achieved? In short, an exceptional agent has a range of tools that he/she uses to maximise the outcome. Let's explore this a little further.

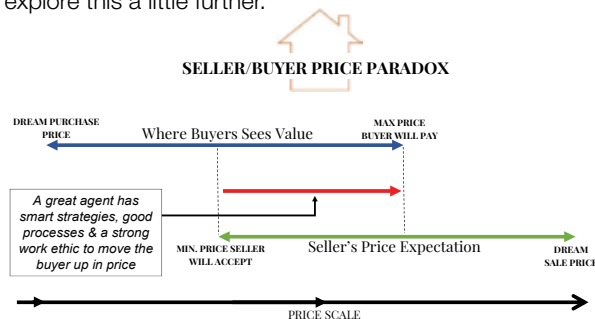

### Strategies and Good Processes

All good agents have a suite of smart strategies that they employ to suit the market environment, the property type and timeframe in which the Seller would like an outcome. Some of the key strategies are:

- **Significant** thought up front on who the target market for the property is, with advertising and marketing directed towards that target market. For example, drone photos and video of the property highlighting key places of interest, the most desirable attributes highlighted at the beginning of the advertisement.
- **Multiple** open homes per week to ensure buyers have the best possible opportunity to view the property. This also creates a sense of urgency, as does the auction method of sale.

- **Always try** your best to accommodate viewing times for buyers who can't see the property at the scheduled open home times. Sunday open home times are also very effective – particularly for busy families and those Buyers that work on Saturdays.
- **Post short videos** and property links on Facebook and other social media platforms. Boost the post to reach more Buyers.
- **The auction method** of sale and the use of the "Multiple Offer Form" create competition between Buyers and find the maximum price a buyer is prepared to pay to own the property.

### Strong Work Ethic

A strong work ethic goes hand-in-hand with delivering on the smart strategies and good processes discussed above. Clearly if the agent doesn't have the right attitude and is not willing to work at any hour of the day to advance and then close the deal, then the outcome may not necessarily be the best possible one in the marketplace.

As a highly professional real estate agent, I want you to get a great outcome the first time around. My success rate in selling first time around is currently 89% (industry average ~75%).

### I am a customer-focused agent, that is all about your needs.

I guarantee:

- **Full involvement.** You will be engaged in the selling and decision process.
- **Clear communication.** You will be constantly informed.
- **Strong work ethic and processes designed to seek out buyers.** Creates competition between buyers.
- **Highly motivated to go above and beyond.** Major impact on your life.
- **Sound recommendations.** Allows you to make clear, informed decisions.
- **A full-service agent and agency.** Can provide solutions to all your needs.

You will have full confidence in knowing the best possible result for you will be achieved.

Cheers!



Jeff Smith PhD, MBA

0432 00 33 55

jeff.smith@raywhite.com

raywhitepaddington.com.au





# Lifestyle & Living



**JC Rendering**



Specialising in all types of Acrylic  
and Cement Rendering including  
Venetian Plastering....



**Servicing Brisbane Area**

[www.jcrendering.com.au](http://www.jcrendering.com.au)

Contact Warren on: Mobile 0412 697 202

**Gleam O'Dawn**  
RURAL STORE



Gleam O'Dawn Rural Store is a diverse local rural one stop shop  
in the great Samford Valley.

The only "About the Garden" accredited retailer in the valley stocking:

- Comprehensive range of Searles premium potting mixes
- Rocky Point organic sugar cane mulch, potting mixes, hemp bedding, pea straw mulch
- Bulk sugar cane mulch for larger gardens
- Visit our garden shed and explore indoor greenery, fruit trees, herb and vege seedlings
- Full range of organically certified seasol liquid and Queensland organic pelletized ferts

Celebrate Mother's  
Day May 10th  
with our Beautiful  
Plants.



**Beautiful plants for someone special.**

Come visit & browse Gleam O' Dawn when  
out and about & meet our great friendly team

(07) 3289 1699 | [www.gleamodawn.com.au](http://www.gleamodawn.com.au)  
230 Mt Glorious Road, Samford



The beautiful flavours of Grass Fed, Free Range Beef, Pork, Lamb  
and Chicken to suit every "gourmet taste".

Visit the Bardon and Kelvin Grove Markets for the very best "Wild Caught Fresh Fish Fillets".

Collect a Hot Roast on the way home from Monday to Thursday available to order –  
Friday – Sunday in store. Also available to order. Exquisite home cooked  
meal options available to purchase.

Call in and meet with Gary and Julie and their professional helpful team at ...

Meat U @ Home - Shop 6, The Gap Village Shopping Centre, 1000 Waterworks Road, The Gap.



**3161 5021...www.meatuathome.com.au**





# HELPING MUSICIANS MAKE THE RIGHT CHOICE FOR 30 YEARS ...

For 30 years Graceville's Brass Music Specialists have been in the business of helping budding and experienced musicians to be the best they can be with experienced staff offering advice and knowledge on a huge range of instruments.

Known as the the brass, wind guitars, percussion instrument and stage equipment specialists, the store's friendly staff are dedicated to helping every new musician, and their parents, find the instrument that best suits them and their style.

And if you are new to the music scene, Brass Music Specialists understand that buying an instrument can be a tricky business. With so many brands to choose from, the decision particularly for a beginner, can be daunting.

That is why the store offer a very special service - ongoing consultation with a staff member experienced in the type of instrument you are interested in.

And when things go wrong, Brass Music Specialists are also on hand to service and repair your instrument.

**To find out more, why not visit the store at 90 Appel St, Graceville, on line at [www.brassmusic.com.au](http://www.brassmusic.com.au), or phone 3278 1311.**



## **MORE THAN JUST BRASS!**

*DET Preferred For Brass, Wind, Guitars, Percussion & Stage Equipment*

**90 Appel Street, Graceville, QLD**

**Ph: +61 7 3278 1311 \ [www.brassmusic.com.au](http://www.brassmusic.com.au)**





# Lifestyle & Living



**vanity fairways**  
look good • feel good • play better

**New Season's Spring/Summer ranges**

Now exclusively stocking  
the **McLeod Country  
Golf Club Golf Shop at  
Mt Ommaney** in  
Brisbane.



**OPEN 7 DAYS A WEEK FROM 6AM TO 6PM**

Mobile: 0418 754 717  
Phone (07) 3279 1358



*Golf apparel and accessories for women*



**green leaves**

EARLY LEARNING

CHAPEL HILL

**Enrol now for 2020**

[greenleaveselc.com.au](http://greenleaveselc.com.au)

**hapi physiotherapy**  
healthy • active • preventative • innovative

107 Latrobe Terrace, PADDINGTON

**3711 7360**

[www.hapiphysiotherapy.com](http://www.hapiphysiotherapy.com)

- Medicare Bulk-bill • Workcover Bulk-bill
- All Private Health Insurance Accepted • Back / Neck / Shoulder / Knee Pain and Sports Injuries.
- Manual Therapy Specialists, Dry-Needling Acupuncture
- Paddington Central (Opposite Medical Centre)



EXQUISITE JEWELLERY DESIGN  
BY MASTER CRAFTSMAN JACK PILATOWICZ

**Jack Pilatowicz**  
MASTER JEWELLER

YELLOW & WHITE GOLD ENGAGEMENT RINGS



Beautiful Engagement  
set rings. Rings are made  
in 18 ct yellow gold,  
Diamonds set in white Gold.

65 SPARKLING DIAMONDS ON YOUR FINGER!

Two Tone Dress Ring  
Ring is made in white &  
yellow 9 ct gold set with 1ct  
of Diamonds!



*Pressed for time? I can come to you.*

ENGAGEMENT RINGS - ANNIVERSARY RINGS  
WEDDING BANDS - REMODELLING OLD RINGS & REPAIRS.  
[WWW.JPMASSTERJEWELLER.COM](http://WWW.JPMASSTERJEWELLER.COM) | 0401 584 879

**V I A I**

NEW FARM

Beautiful Fashions For All  
Ages and All Sizes....  
Imported and Australian Labels.

SHOP 13, MERTHYR VILLAGE  
83 MERTHYR RD, NEW FARM, QLD 4005  
TELEPHONE: 07 3358 6668



**ELITE**  
BUSINESS  
MERCHANDISE  
australia & south pacific

Bringing Your Ideas To Life With  
Thoughtful, Creative And Innovative  
Promotional Products  
**PPE work wear and Corporate Uniforms**



**0410 441 254**

[robyn@elitebusinessmerchandise.com.au](mailto:robyn@elitebusinessmerchandise.com.au)  
[www.elitebusinessmerchandise.com.au](http://www.elitebusinessmerchandise.com.au)





## Lifestyle & Living



Quality custom &  
conservation framing,  
Artisan &  
reproduction frames,  
Restoration & refinishing,  
Gold & imitation leaf  
gilding services

**FRAMING  
FABULOUS**

88 Weller Road,  
Tarragindi, QLD 4121  
Tel: 0416 854 812

E: [framingfabulous@gmail.com](mailto:framingfabulous@gmail.com)  
f @fabulousframingfabulous  
ireneandframingfabulous

[www.framingfabulous.com.au](http://www.framingfabulous.com.au)



- Breakfast and Lunch
- Speciality Coffee
- Private Events
- Corporate Events
- Special Dinner Events

**OPEN 7 DAYS**



M to F - 6.30am - 4 pm | Weekends - 7am - 3pm.

3/9 Marshall Lane, Kenmore  
Telephone (07) 3706 3793



Email: [info@methodtothemadness.com.au](mailto:info@methodtothemadness.com.au)  
[www.methodtothemadness.com.au](http://www.methodtothemadness.com.au)

**Chaffey's**  
— BAKERY —  
Country Style Bakehouse  
OPEN FROM 5AM DAILY

Exquisite Cakes, Pastries, Pies and Breads  
to "celebrate" all occasions ...

Call in soon .. Open 7 Days.

620 Moggill Rd, Chapel Hill | M: 0402 612 804

# WANT IT SOLD? I WILL GET IT SOLD FOR YOU.



## CALL ME ON 0432 00 33 55

**Ray White**

**Jeff Smith** PhD, MBA  
Licensed Real Estate Agent  
Sales & Marketing consultant  
0432 00 33 55  
[jeff.smith@raywhite.com](mailto:jeff.smith@raywhite.com)



# Trades & Services



**33 YEARS LOCAL EXPERIENCE**

*For all your computer service needs*



**PH: 3202 5833**  
**www.rix.net.au**



Est. Since 1994 - Specialising in:

- Tree Removal & Pruning
- 24/7 Storm Readiness
- Hazard Assessments
- Consultancy & Advice
- Vacuum Excavation
- Level 5 Certified Arborist

CALL US FOR FREE NO OBLIGATION QUOTE

**07 3715 5444**

[www.heritagetreecare.com.au](http://www.heritagetreecare.com.au)

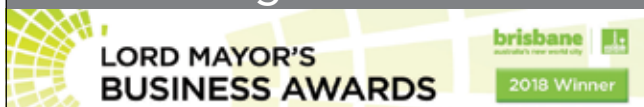

**Crowley Construction**

**Dreaming of a new deck?**

Crowley Construction are experts in deck additions, extensions and renovations.

We are a licenced full service building company specialising in all aspects of building and construction work to residential and commercial properties.

We also specialise in:

- Renovations • Extensions • Decks • Carports
- Fencing & Screening • Patios & Pergolas
- Pool Decking • Bathrooms • Retaining Walls

Contact us now for a quote. **Ph: 0410 580 449**  
[dan@crowleyconstruction.com.au](mailto:dan@crowleyconstruction.com.au)

**Crowley Construction**

**Thinking of renovating?**

Crowley Construction are experts in deck additions, extensions and renovations.

We are a licenced full service building company specialising in all aspects of building and construction work to residential and commercial properties.

We also specialise in:

- Renovations • Extensions • Decks • Carports
- Fencing & Screening • Patios & Pergolas
- Pool Decking • Bathrooms • Retaining Walls

Contact us now for a quote. **Ph: 0410 580 449**  
[dan@crowleyconstruction.com.au](mailto:dan@crowleyconstruction.com.au)

**Crowley Construction**

**Need a patio for summer?**

Crowley Construction are experts in deck additions, extensions and renovations.

We are a licenced full service building company specialising in all aspects of building and construction work to residential and commercial properties.

We also specialise in:

- Renovations • Extensions • Decks • Carports
- Fencing & Screening • Patios & Pergolas
- Pool Decking • Bathrooms • Retaining Walls

Contact us now for a quote. **Ph: 0410 580 449**  
[dan@crowleyconstruction.com.au](mailto:dan@crowleyconstruction.com.au)

**Crowley Construction**

**Boost your street appeal!**

Crowley Construction are experts in deck additions, extensions and renovations.

We are a licenced full service building company specialising in all aspects of building and construction work to residential and commercial properties.

We also specialise in:

- Renovations • Extensions • Decks • Carports
- Fencing & Screening • Patios & Pergolas
- Pool Decking • Bathrooms • Retaining Walls

Contact us now for a quote. **Ph: 0410 580 449**  
[dan@crowleyconstruction.com.au](mailto:dan@crowleyconstruction.com.au)

**Contact us now for a quote.**

**Ph: 0410 580 449**

**[dan@crowleyconstruction.com.au](mailto:dan@crowleyconstruction.com.au)**

# Crowley Construction





# Lifestyle & Living

Lic No: 68360

## Phase

Electrical and Lighting

**Domestic/Commercial Installation & Maintenance**

- Safety Switches • Smoke Alarms • Air Conditioning
- Garden Lighting • Hot Water Systems
- Test and Tag • Phone & Data Cabling

*Servicing all your electrical needs however big or small!*

Call David Pitcher

**3202 9008 or 0430 125 332**

[www.phaseelectricalandlighting.com.au](http://www.phaseelectricalandlighting.com.au)

## GILLESPIE PAINTING

40 Years Experience in Roofs, Exterior, Interior, Renovations, Old or New work.

Written guarantee. **All work under \$3,300.**

**Call John 0410 665 155**

## Scrappy Doo's

Mobile Pet Care

Stuart Canty  
0412 572 737  
[stuartcanty@gmail.com](mailto:stuartcanty@gmail.com)

- Warm wash & rinse
- Clipping coat & nails
- Deodoriser

*We love your dog too*

## MASTERTEK Carpet Cleaning

Carpet Steam Cleaning, Upholstery Cleaning, Expert Stain Removal, Pest Control and Flood Restoration.

Phone: 0433 015 298  
[mastertekcarpetcleaning@gmail.com](mailto:mastertekcarpetcleaning@gmail.com)

## YOUR LOCAL TV ANTENNA MAN

- Digital TV Antennas
- Extra TV Points
- FOXTEL dishes and cabling

**TALK TO CHRIS**  
**0430 300 911**

[www.retrocom.net.au](http://www.retrocom.net.au)

**SPEAK TO THE EXPERTS ...**

**TK MOWER REPAIRS AND ACREAGE MOWING**

Restoration of your

## MOWER

with professional attention to detail.

- Pick up and Delivery

Call Tony now on  
**0429 565 655**



*I always thought Real Estate agents were not to be trusted. Jeff you proved me wrong. From the beginning you were professional, factual, very patient and trustworthy. You had a strategy and explained it to me. You answered any questions I had and reminded me of things to be done.*

*Thanks to your enthusiasm and your superior negotiating skills you managed a sales outcome of which I dreamed of but did not believe was possible. To sell a commercial property which was my business is not easy. To sell it so that seller and buyer are happy is close to a miracle and you achieved it. Thank you Jeff*

**Edith Schauble**  
16a Grosvenor Road,  
Indooroopilly



**Jeff Smith PhD, MBA**  
Licensed Real Estate Agent  
Sales & Marketing Consultant  
0432 00 33 55  
[jeff.smith@raywhite.com](mailto:jeff.smith@raywhite.com)

## LEARN TO SELF-DEFENCE LIKE A NINJA ...

Ninpo, the martial art of the Ninja, is opening its dojo doors at Coorparoo and Chapel Hill to new students.

If you are over the age of 12, male or female, and interested in self-defence, self-awareness and mental resilience using a traditional, Japanese martial art then why not join this internationally recognised organisation.

CONTACT 0407 741 839 OR EMAIL [PEPGYMNASTICS@GMAIL.COM](mailto:PEPGYMNASTICS@GMAIL.COM) TO FIND OUT MORE.

## NINPO

*A traditional Japanese martial art of the ninja*

*systematic curriculum*

*males & females*

*12 yrs & older*

*patience*

*persistence*

*Coorparoo*

*Chapel Hill*

[www.ninpo.com.au](http://www.ninpo.com.au) - Coorparoo Seniors  
[www.pepgymnastics.com.au](http://www.pepgymnastics.com.au) - Chapel Hill  
Juniors & Seniors 0407 741 839

**Joe's Turf**& Landscaping  
Services

Servicing The Western Suburbs  
E: joesturf@gmail.com | M: 0408 708 896  
Most Varieties Available

QUALITY WORKMANSHIP WITH THE BEST CUSTOMER SERVICE



ROMA STREET | WINDSOR | DECEPTION BAY  
Early childhood education and care  
provides the foundation for learning for life.  
Let your child's learning story begin with us.

1300 786 794

www.shel.edu.au

**"Let your child's learning story begin with us"**

MAGAZINE

**Out & About**

WWW.OUTANDABOUTMAG.COM.AU



**Opening Hours**  
Friday to Monday: 9am to 4pm

Handmade Craft, Craft Supplies,  
Classes And Many Other Treasures

*"Welcome to crafting without prejudice. Our Grandmother's garage in Bonney St was a place where all crafts were tried and were equal. If you want to try a craft, either have it or we will find it."*

16A Grosvenor Rd, Indooroopilly

Ph. 07 3878 2704

**Make that pain in  
your grass...  
disappear.**



GDETreeServices.com.au

Telephone: (07) 3271 6411

**Rix IT Specialists Only  
A Phone Call Away....**

For most of us, using a computer is pretty easy, but repairing or setting one or a system up to suit our personal or business needs - is a whole other matter.

But not for Rix Computers. With close to 35 years in the business of technology, these IT specialists service all Microsoft environment computers, notebook and server systems.

They also specialise in networking, intruder detection and removal as well as data recovery backup and infrastructure management.

And best of all, their IT engineers are there when you need them - either on the phone, or at your doorstep with specialists coming to your premises when and if required. You can also drop off a device at their Pullenvale Headquarters.

To find out how Rix Computers can help you or your small business, visit them at [www.rix.net.au](http://www.rix.net.au), 90 O'Brien Rd, Pullenvale, or call 3202 5833.

PH: 3202 5833 [www.rix.net.au](http://www.rix.net.au)**WESLEY TAYLOR  
ART STUDIOS**

*Paint & Sip*  
ART SESSIONS

**Don't Miss Our Special Offer!**

1 x session at XXXX Brewery with a drink on arrival

1 x session at Mantra South Bank with a glass of Australian sparkling wine

1 x South Bank Photography Tour

Special Offer ONLY \$70 per person

Please Join Us... All Welcome ...

[www.wesleytaylorartstudios.com.au/magdeal](http://www.wesleytaylorartstudios.com.au/magdeal)**VIEW OUR FANTASTIC WEB BANNERS ONLINE AT [www.outandaboutmag.com.au](http://www.outandaboutmag.com.au)**